



# North Dakota FFA & 4-H State Range Judging Event

## September 22, 2022



Participants must choose if they are participating in FFA or 4-H.  
Participants bring your own clipboard and #2 lead pencil. No pens.

ND FFA must pre-register on the [ND FFA Website](#) by **Wednesday, September 14**. No Registration Fee.  
ND 4-H must pre-register on the [NDSU Qualtrics Website](#) by **Wednesday, September 14**. No Registration Fee.

### Practice Sites Information:

Practice materials will be available at the practice site. [View page two for the practice site details.](#)

**Lunch:** Sponsored by the Medina FFA Alumni

### Event Registration, Instructions, and Awards:

Medina City Hall, 104 2<sup>nd</sup> Avenue SW, Medina, ND 58467 Phone Number: 701.486.3162

**Host:** Medina FFA Chapter

**FFA Advisor:** Jenny Vandehoven

School Phone: 701.486.3121 Cell Phone: 701.652-5587 Email: [jenny.vandehoven@k12.nd.us](mailto:jenny.vandehoven@k12.nd.us)

**Hotel Information:** No room blocks.

Jamestown and Steele are the best options for availability and evening options for participants.  
Options in the area are the Cozy Corner Motel (701) 486-3304 and North Country Lodge (701) 320-5317.  
Medina Café is an excellent eating option and opens at 6:00 am.

### Schedule of Events: All times are Central Time Zone.

<b>September 20:</b>	1:00 pm	Practice Sites Available – <u><a href="#">View page two for the practice site details.</a></u>
<b>September 21:</b>	All Day	Practice Sites Available
<b>September 22:</b>	7:00 am – 9:30 am	Practice Sites Available
	8:45 am – 9:45 am	Registration – Medina City Hall
	10:00 am	Introduction, Event Rules, and Situation Map
	10:10 am	Maps (Team Activity)
	10:35 am	Depart for Event Site
	11:00 am	Event Begins
	1:00 – 2:00 pm	Lunch – Medina City Hall
	2:30 pm	Awards

Contact Kevin Sedivec, NDSU Extension Rangeland Management Specialist, for Range Judging questions/help: 701.799.4689 or [kevin.sedivec@ndsu.edu](mailto:kevin.sedivec@ndsu.edu). “Range Judging Handbook for North Dakota” is available [online](#) or through the NDSU Distribution Center 701.231.7883.

## Practice Site:

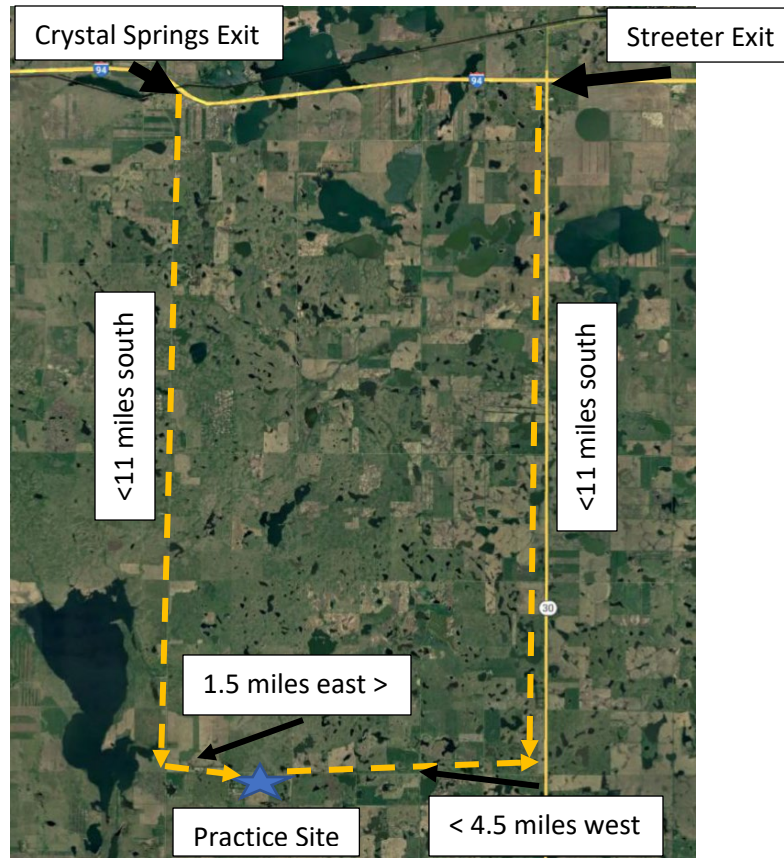

**Directions:** If traveling from west, you can take either the Streeter or Crystal Springs exit. If traveling from east, you can either take the Crystal Springs exit or take the Crystal Springs exit and go back east to Streeter exit.

